

# Libro Terzo

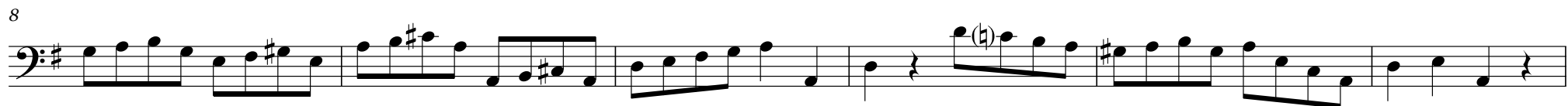

[2]  Musical notation for measures 2-9 in bass clef, 3/4 time. The melody consists of quarter notes and eighth notes, starting on G2 and ending on G3.

10  Musical notation for measures 10-17 in bass clef, 3/4 time. The melody continues with quarter notes and eighth notes. Measure 17 contains a sharp sign (#) and a flat sign (b). Measure 18 contains a sharp sign (#6).

18  Musical notation for measures 18-25 in bass clef, 3/4 time. The melody continues with quarter notes and eighth notes. Measure 18 contains a sharp sign (#6).

26  Musical notation for measures 26-33 in bass clef, 3/4 time. The melody continues with quarter notes and eighth notes.

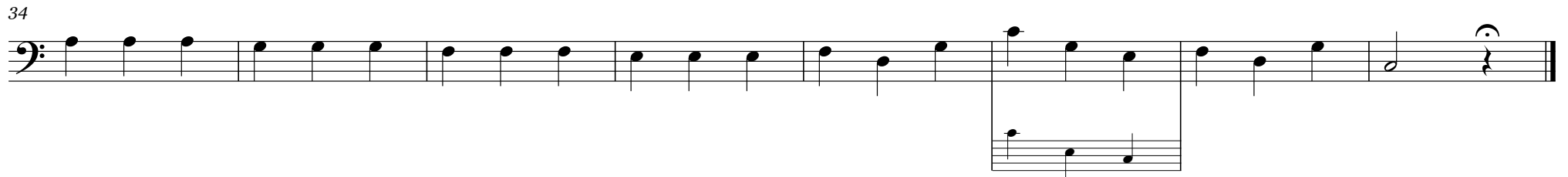
34  Musical notation for measures 34-41 in bass clef, 3/4 time. The melody continues with quarter notes and eighth notes. Measure 41 ends with a fermata. A double bar line is present at the end of the system. A separate staff with musical notation is located below the main staff, starting at measure 34.

[3] 

6 

11 

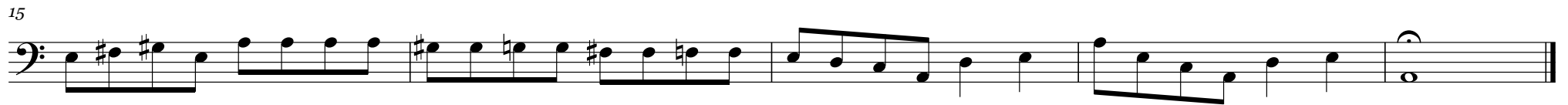
15 

[4] 

8 

14 

20 

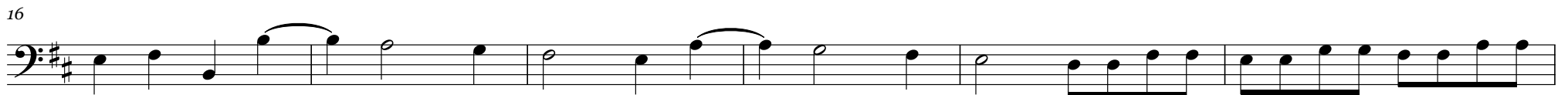
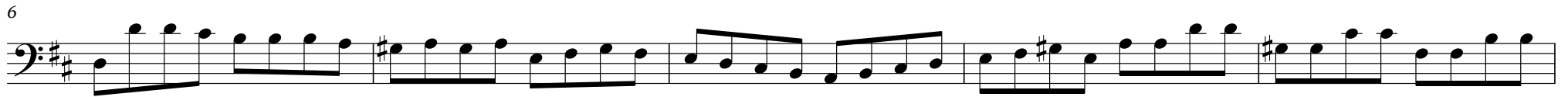

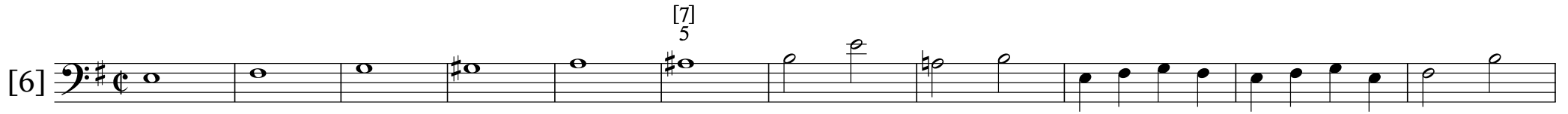
[6] 

12 

23 

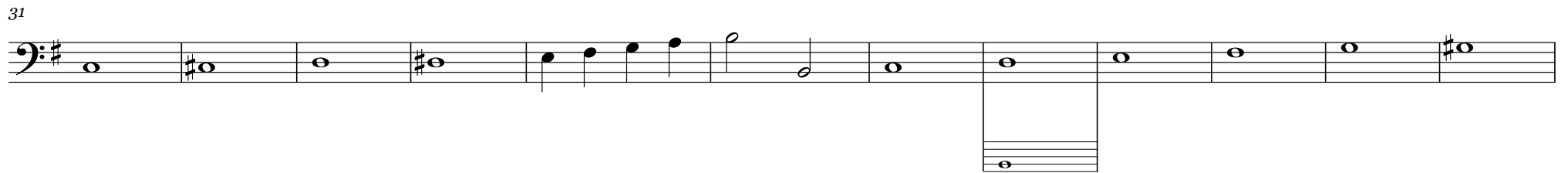
31 

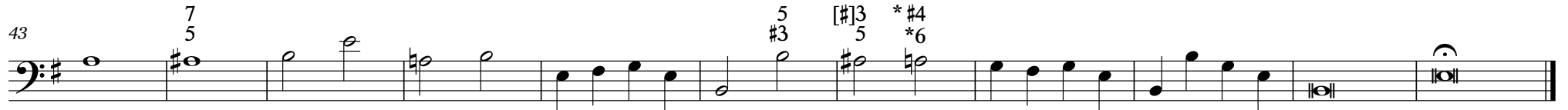
43 

[7]

10

19

28

38

48

59

68

#6 45

[8] 

9 

17 5 43 43  

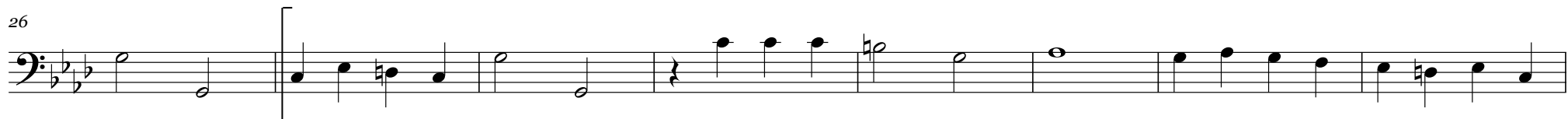
26 

34

42

50

58

32

40

47

54

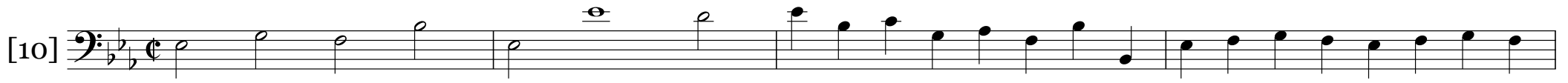
[10] 

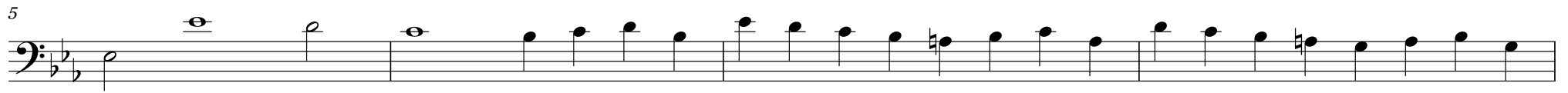
5 

9 

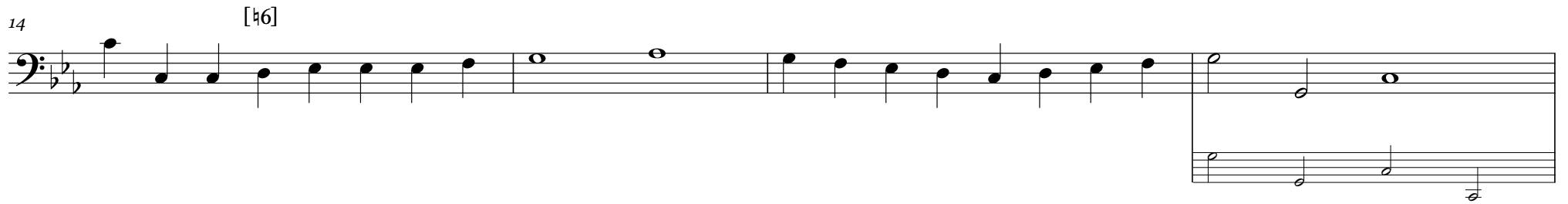
14 

18 6

23

28

32

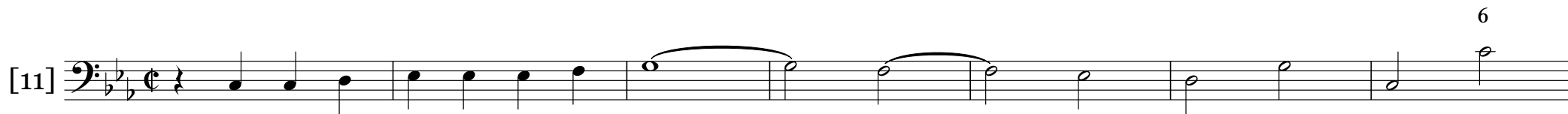

[11] 

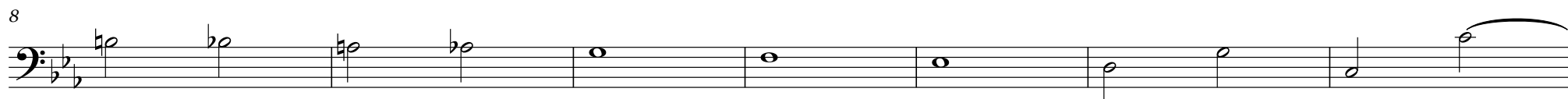
8 

15 

22 

28

35

42

49

[12]

9

17

26

35

43

51

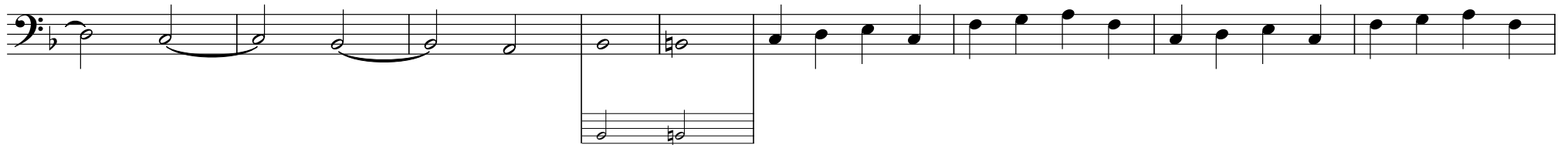

59

[13]

8

15

22

30

38

45

52

[14]

8

14

20

27

33

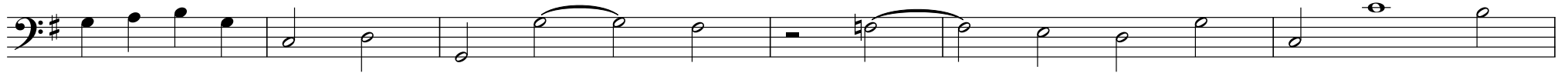

39

46

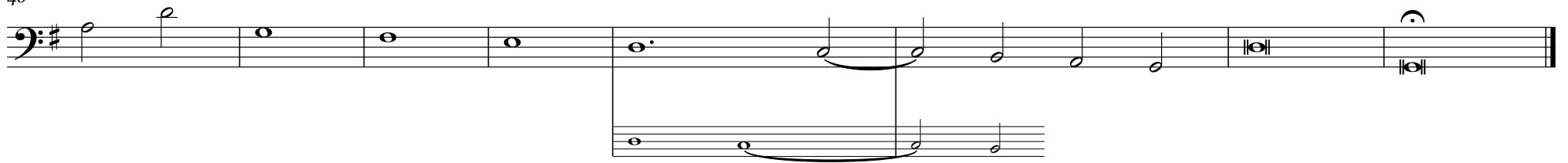

[15]

9

17

26

34

42

[16]

8

15

22

29

36

44

51

59

67

[17]  Musical notation for measures 17-21. The staff is in 9/8 time with a key signature of one flat (B-flat). The music consists of eighth-note patterns in the right hand and quarter-note patterns in the left hand.

5  Musical notation for measures 22-26. The staff is in 9/8 time with a key signature of one flat. The music continues with eighth-note patterns in the right hand and quarter-note patterns in the left hand.

9  Musical notation for measures 27-31. The staff is in 9/8 time with a key signature of one flat. The music continues with eighth-note patterns in the right hand and quarter-note patterns in the left hand.

13  Musical notation for measures 32-36. The staff is in 9/8 time with a key signature of one flat. The music continues with eighth-note patterns in the right hand and quarter-note patterns in the left hand.

17

(6) (6) (6) (6)

21

25

29

[18] 

9 

17 

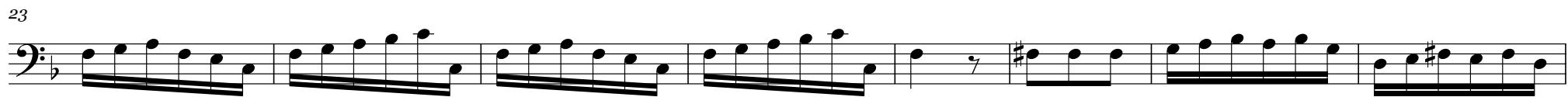
23 

31 

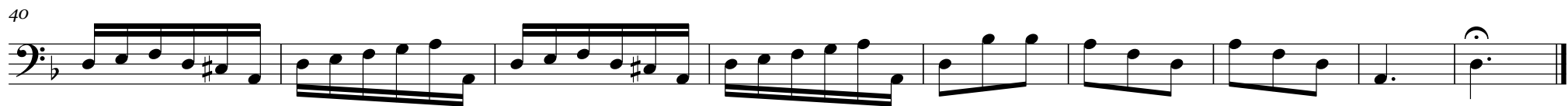
40 

[19]

8

17

24

6 5

33

39

45

54

21

25

29

(6) (6) (6) (6) (6) (6)

35

39

[21]

4

7

10

13

16 (8)

20

24

27

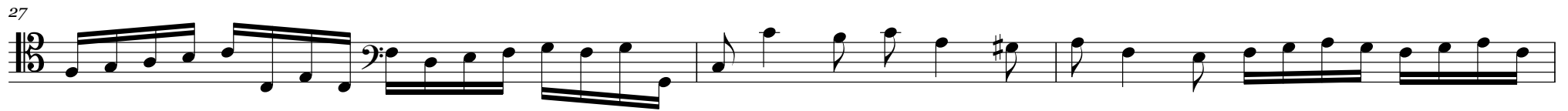

30

[22]

7

14

21

28

35

42

48

55

62

35

6 #4 7

41

47

53

57

[24]  Musical notation for measures 24-31. The staff is in bass clef with a key signature of three sharps (F#, C#, G#) and a 3/8 time signature. The melody consists of eighth notes, with a final triplet of eighth notes in the last measure.

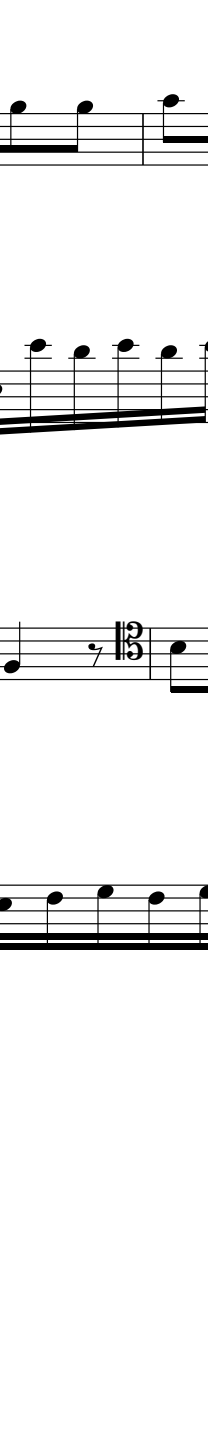
9  Musical notation for measures 9-15. The staff is in bass clef with a key signature of three sharps (F#, C#, G#). The melody features eighth notes and quarter notes, with a repeat sign at the end of the first measure.

16  Musical notation for measures 16-23. The staff is in bass clef with a key signature of three sharps (F#, C#, G#). The melody consists of eighth notes, with a repeat sign at the end of the first measure.

25  Musical notation for measures 25-31. The staff is in bass clef with a key signature of three sharps (F#, C#, G#). The melody consists of eighth notes, with a repeat sign at the end of the first measure.

31

38

46

52

[25]  Musical notation for measures 25-32. The staff is in 3/8 time, key of B-flat major. It features a continuous eighth-note pattern in the right hand and a bass line in the left hand. Measure 25 starts with a treble clef and a common time signature, which changes to 3/8 in measure 26. Measure 32 ends with a double bar line and repeat dots.

4  Musical notation for measures 33-40. The staff is in 3/8 time, key of B-flat major. It continues the eighth-note pattern from the previous system. Measure 33 starts with a treble clef, which changes to a bass clef in measure 34. Measure 40 ends with a double bar line and repeat dots.

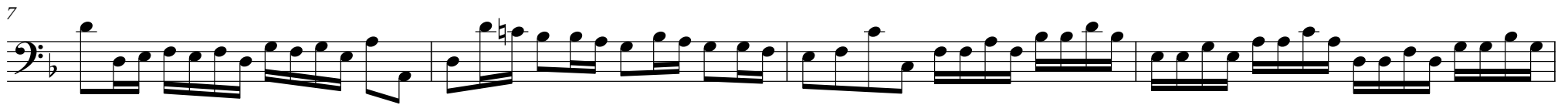
7  Musical notation for measures 41-48. The staff is in 3/8 time, key of B-flat major. It continues the eighth-note pattern. Measure 41 starts with a bass clef. Measure 48 ends with a double bar line and repeat dots.

11  Musical notation for measures 49-56. The staff is in 3/8 time, key of B-flat major. It continues the eighth-note pattern. Measure 49 starts with a bass clef. Measure 56 ends with a double bar line and repeat dots.

15

19

22

25

[26] 

5 

10 

15 

20

(b6) (5) (4)  
(4) (3) (2)

6  
4

(7) (6) (5)  
(5) (4) (3)

24

28

33

[27]  Musical notation for measures 27-32. The staff is in bass clef with a key signature of two sharps (F# and C#) and a common time signature (C). The melody consists of eighth and quarter notes, with some dotted rhythms.

6  Musical notation for measures 33-38. The staff is in bass clef with a key signature of two sharps (F# and C#). The melody continues with eighth and quarter notes, ending with a half note and a quarter note.

12  Musical notation for measures 39-44. The staff is in bass clef with a key signature of two sharps (F# and C#). The melody features a mix of quarter and eighth notes, with some dotted rhythms.

19  Musical notation for measures 45-50. The staff is in bass clef with a key signature of two sharps (F# and C#). The melody continues with eighth and quarter notes, ending with a half note.

24

[28]

3

3

3

3

5

3

7

3

12

14

16

18

22

27

31

33

[29]

7

14

7 #6

27

$\frac{6}{3}$  \*  $\frac{6}{[3]}$

34

39

43

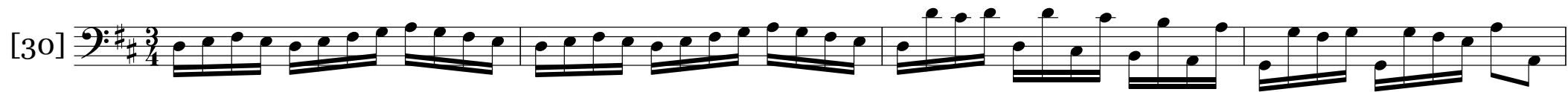
[30] 

5 

12 

18

22

27

[31] 

7 

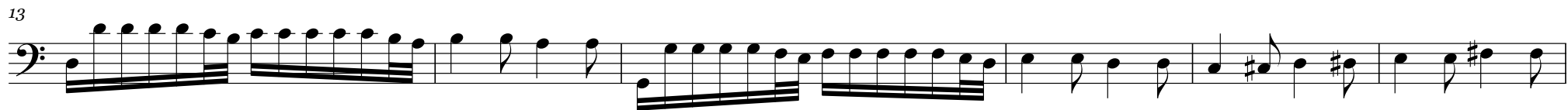
13 

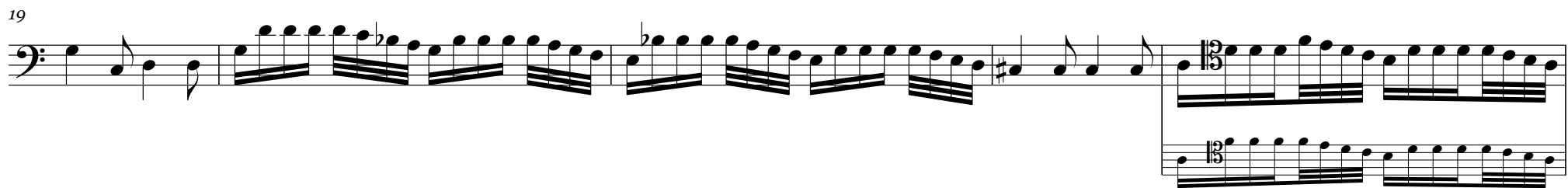
19 

24

33

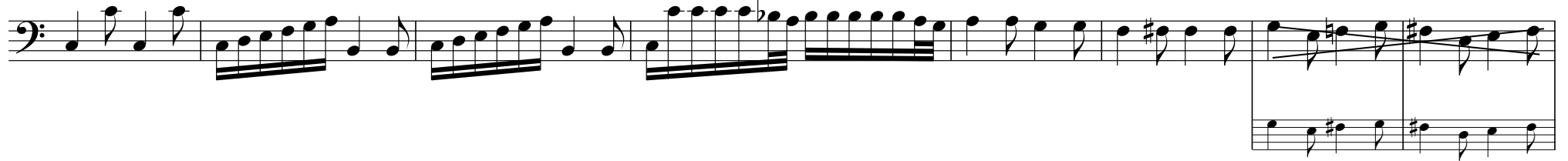

41

[32] 6 6 6

7 3 4 6 7 [8] (6) 7 (6) (6) (6)

14 3 6 4 7 [8] 6 [4] 7 3 4

22

(6) (5) (6) (6) (6) (6)

27

31

36

(Solo)

(6)

[34]

5

9

(8)

(6)

14

(6)

19 (6)

23 (6) (#3) (6) #3

27

30

[35] 

6 

11 

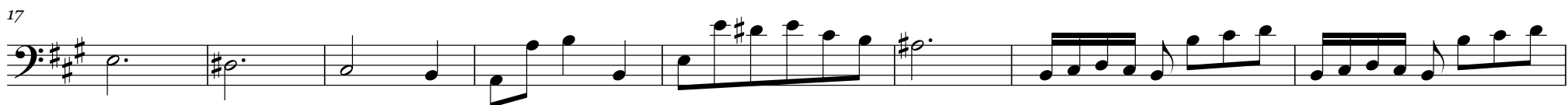
17 

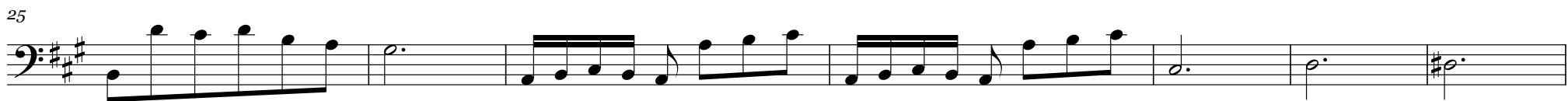
25 

32

40

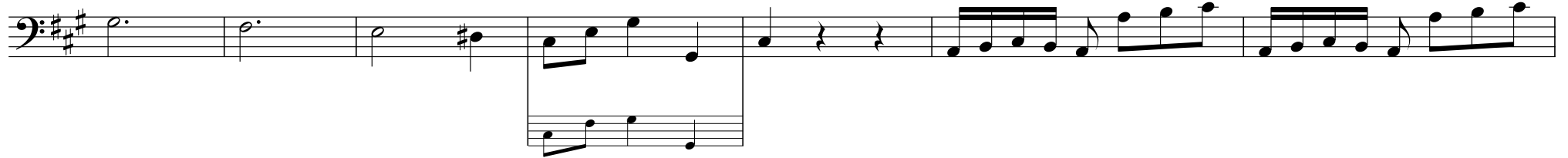

47

#6

54

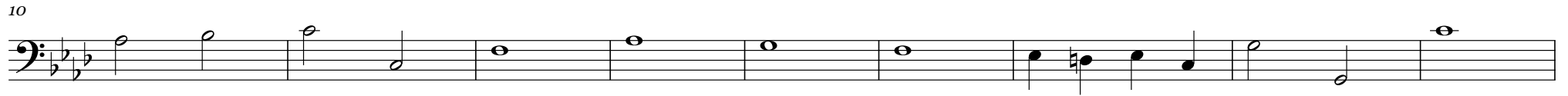

[36] 

10 

19 

28 

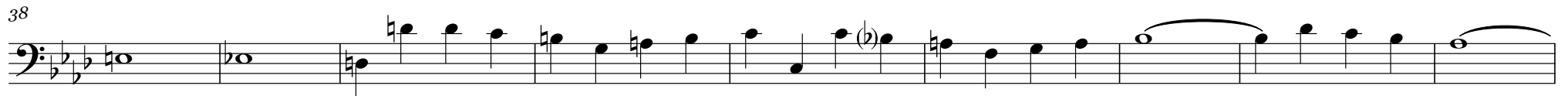
38 

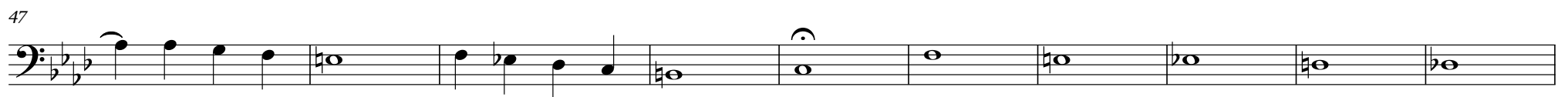
47 

57

66

75

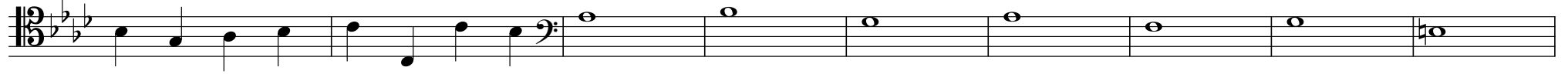

84

[37]

8

17

24

32

39

46

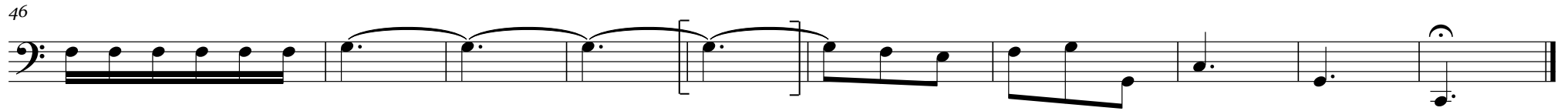

[38]

7

12

17

22

27

[39]

8

14

22

29 [#3] (6) [6]

36

44

[40]

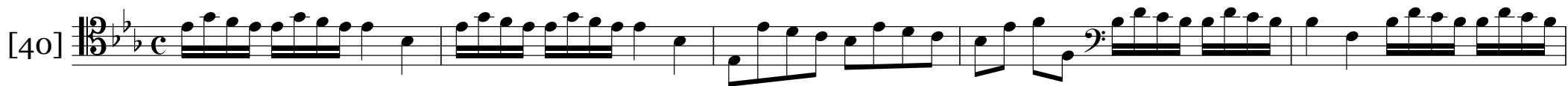

6

12

18

23

27

[41] 

6 

11 

16 (#6) 

21 

[42]

8

16

23

30

37

45

[43]

10

18

(6) (5) (#7) [8] (6) (5) (#7)  
(4) (3) (4) (5) (4) (3) (4)

\* (b3) [b](6) \*(5) \*(#7)  
(4) (3) (4) [2]

24

[8] (5) [b](6) (5) (#7)  
(3) (4) (3) (4) [2]

31

(6) (5) (7) [8] (6) (5) (7) (b3)  
(4) (3) (4) (3) (4) (3) (2)

38

[44] 

7 

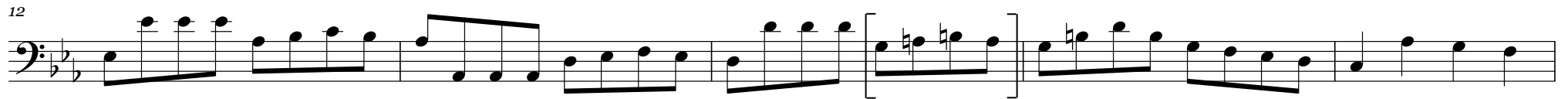
12 

17 

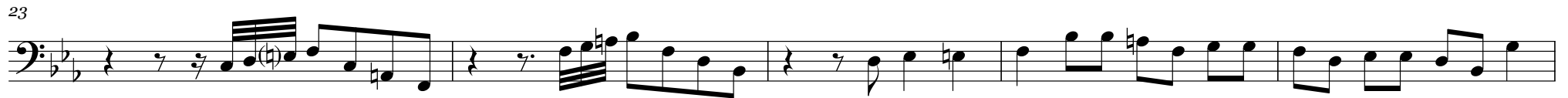
23 

28

33

39

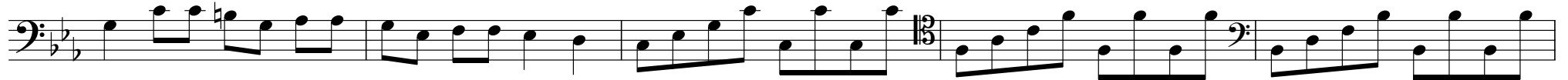

44

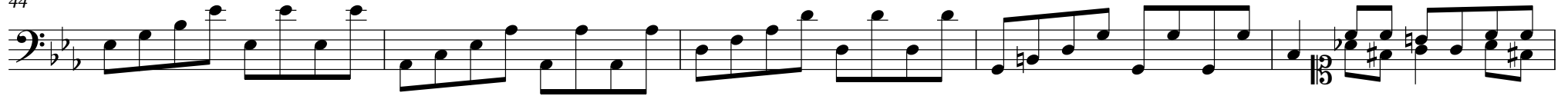

49

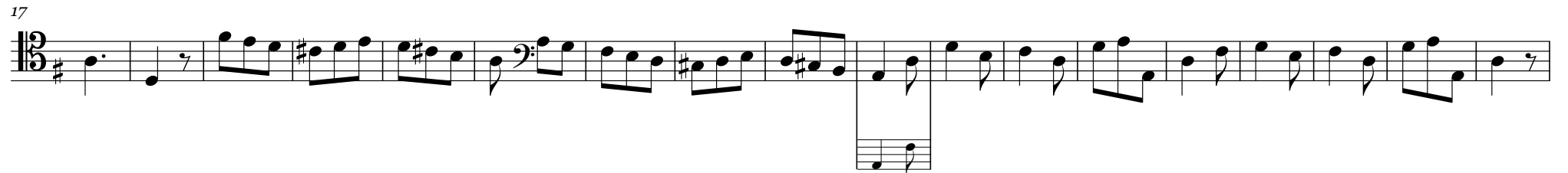

[45] 

17 

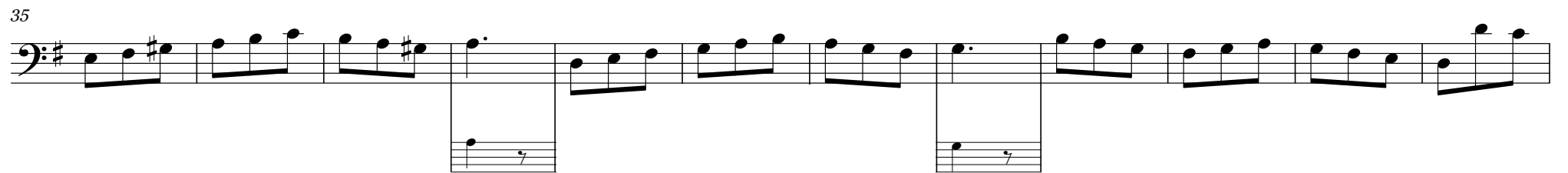
35 

47 

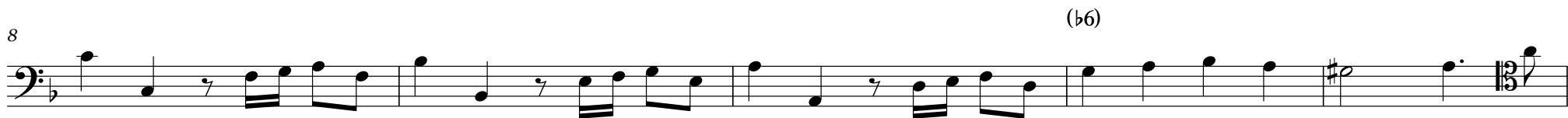
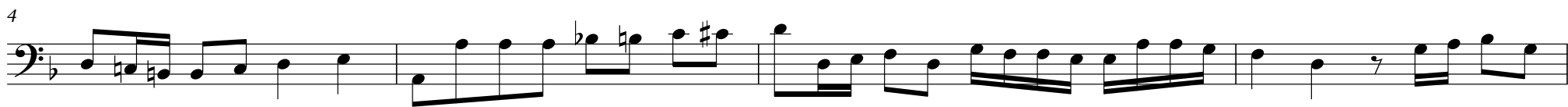
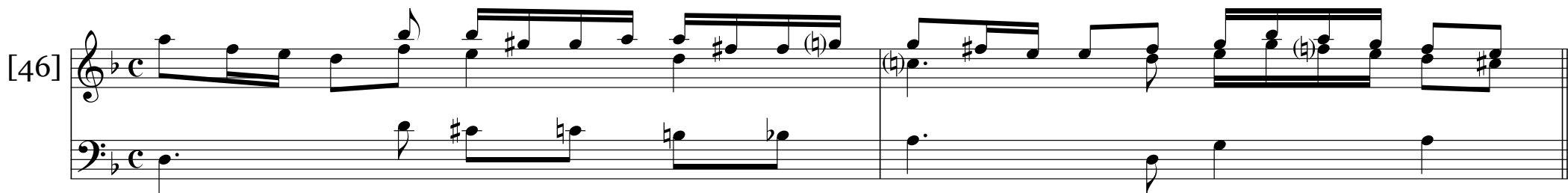

13

18

22

27

[47]

9

16

24

31

39

[48]

6

11

16

21

27

32

37

[49] 

9 

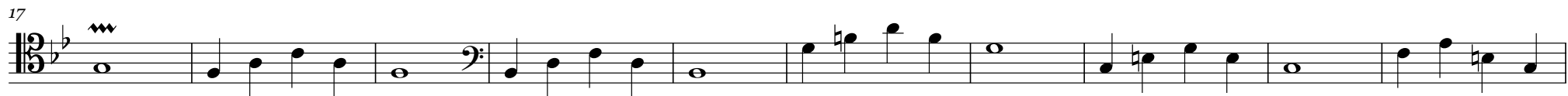
17 

27 